RESEARCH STATION **GEOMETRY+ DYNAMICS**

UNIVERSITÄT HEIDELBERG ZUKUNFT SEIT 1386

WORKSHOP

GEOMETRY AND MACHINE LEARNING

JULY 11-13 2022, STUDIO VILLA BOSCH
REGISTRATION UNTIL JUNE 26

SPEAKERS:

Erik Bekkers (Amsterdam)
Nicolas Guigui (CNRS/ESPCI Paris)
Pim de Haan (Amsterdam)
Anastasis Kratsios (McMaster)
Maxim Kochurov (PyMC Labs)
Maximilian Nickel (Facebook AI)
Björn Ommer (Munich)
Xavier Pennec (INRIA Nice)
Beatrice Pozzetti (Heidelberg)
Emanuele Rodolà ("La Sapienza" Rome)

PROGRAM

- Talks, including three keynotes
- Two hands-on minicourses implementing geometric deep learning methods in Python

ORGANISERS:

Valentina Disarlo
Diaaeldin Taha
Anna Wienhard

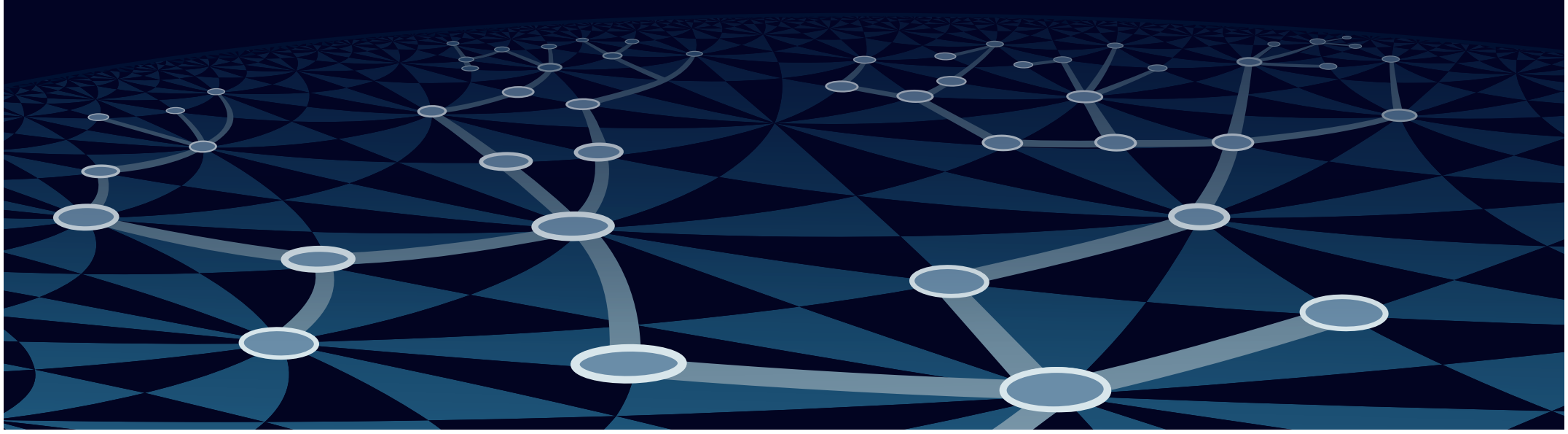

In cooperation with:

HITS
Heidelberg Institute for Theoretical Studies

STRUCTURES CLUSTER OF EXCELLENCE
Exzellenzcluster STRUCTURES, Universität Heidelberg

For more information about the event, scan the QR code or visit our web page at:

https://gaml.mathi.uni-heidelberg.de